

1.

Se merge in **Start** si se alege **Control Panel**;



2.

Se selecteaza si se da clic pe **Network Connection**;

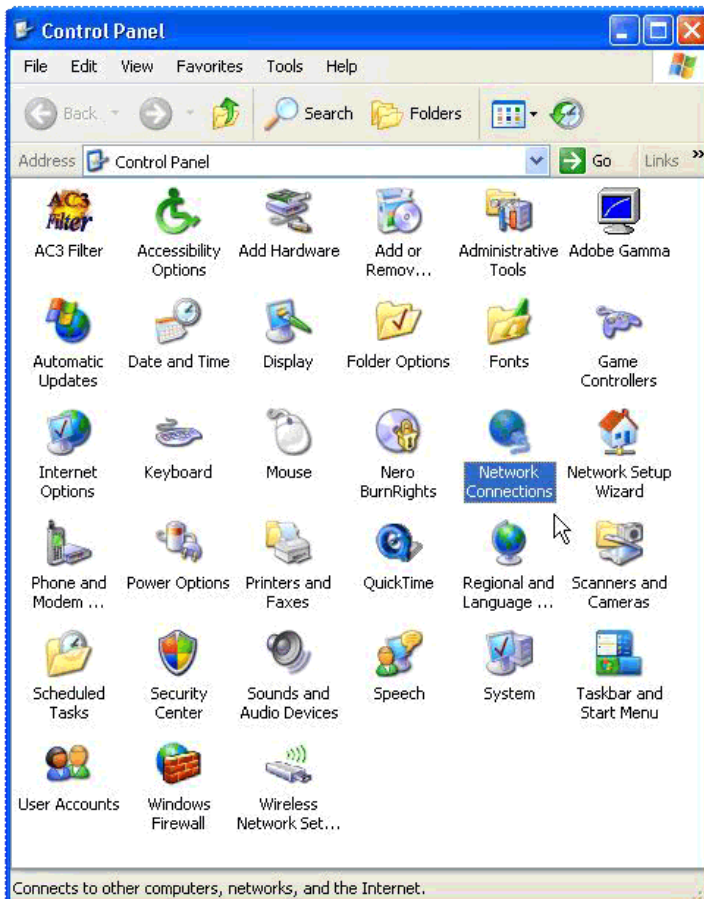

3.

Pe **local Area Connection** se face clic dreapta si se alege optiunea **Properties**;

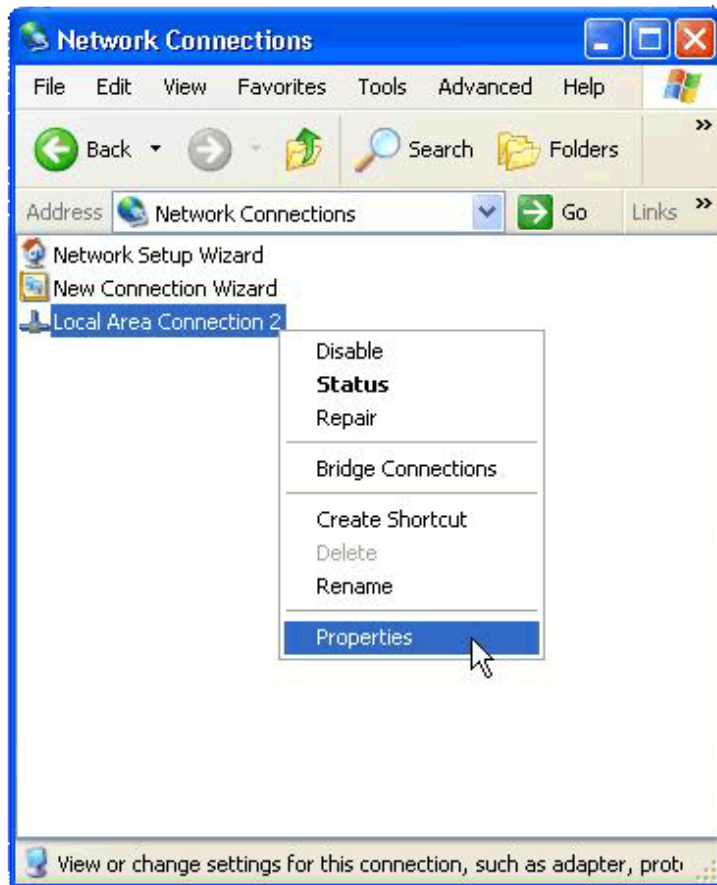

4.

Se alege sectiunea de **Internet protocol (TCP/IP)** si ulterior se face clic pe **Properties**;

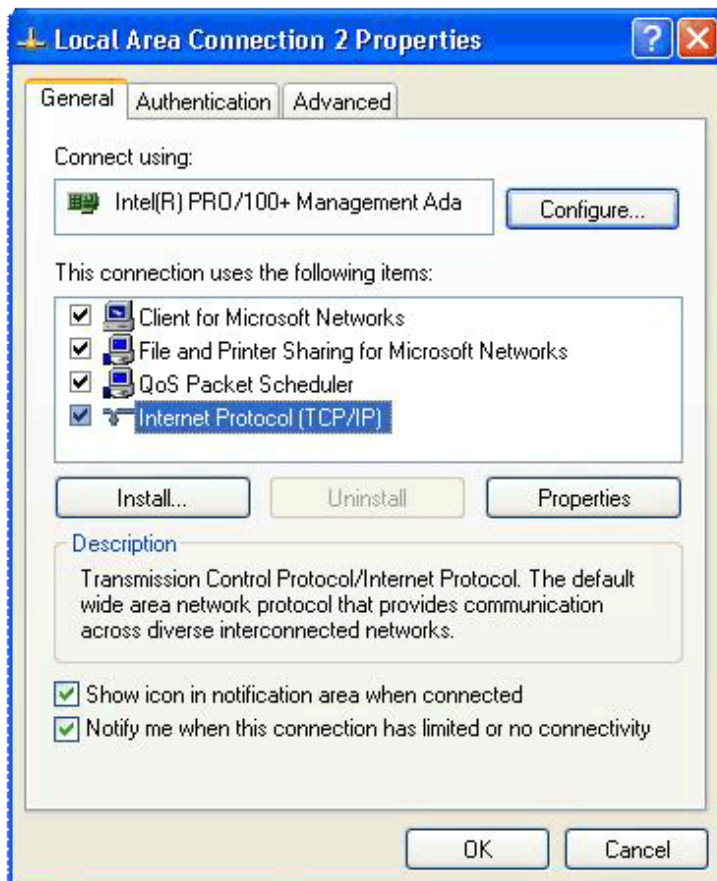

5.

In fereastra nou deschisa se seteaza *Use the following IP address*, iar in casutele active se introduc datele (IP address, Subnet mask, Default gateway, Preferred DNS server, Alternate DNS server);

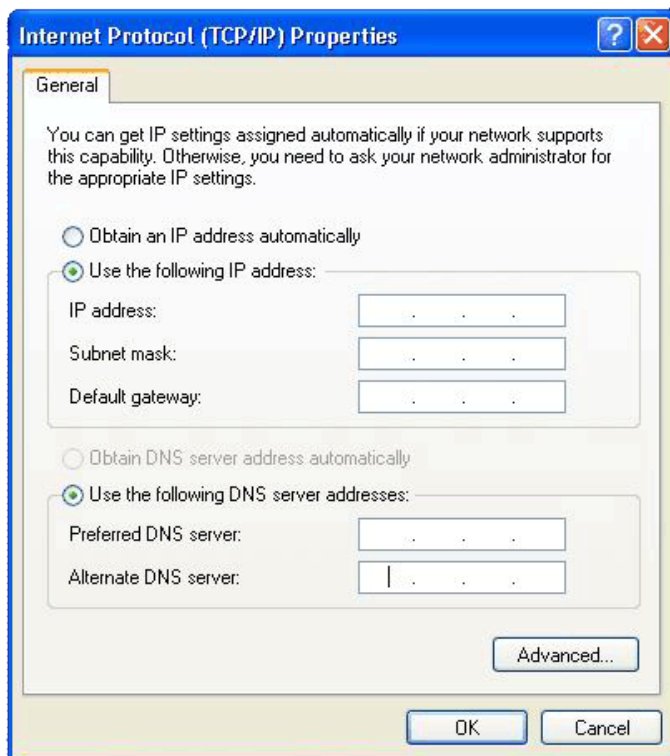

6.

Dupa introducerea datelor mentionate mai sus se da *OK*.

7.

Se inchid ferestrele ramase deschise alegandu-se optiunea *OK* sau *Apply*.